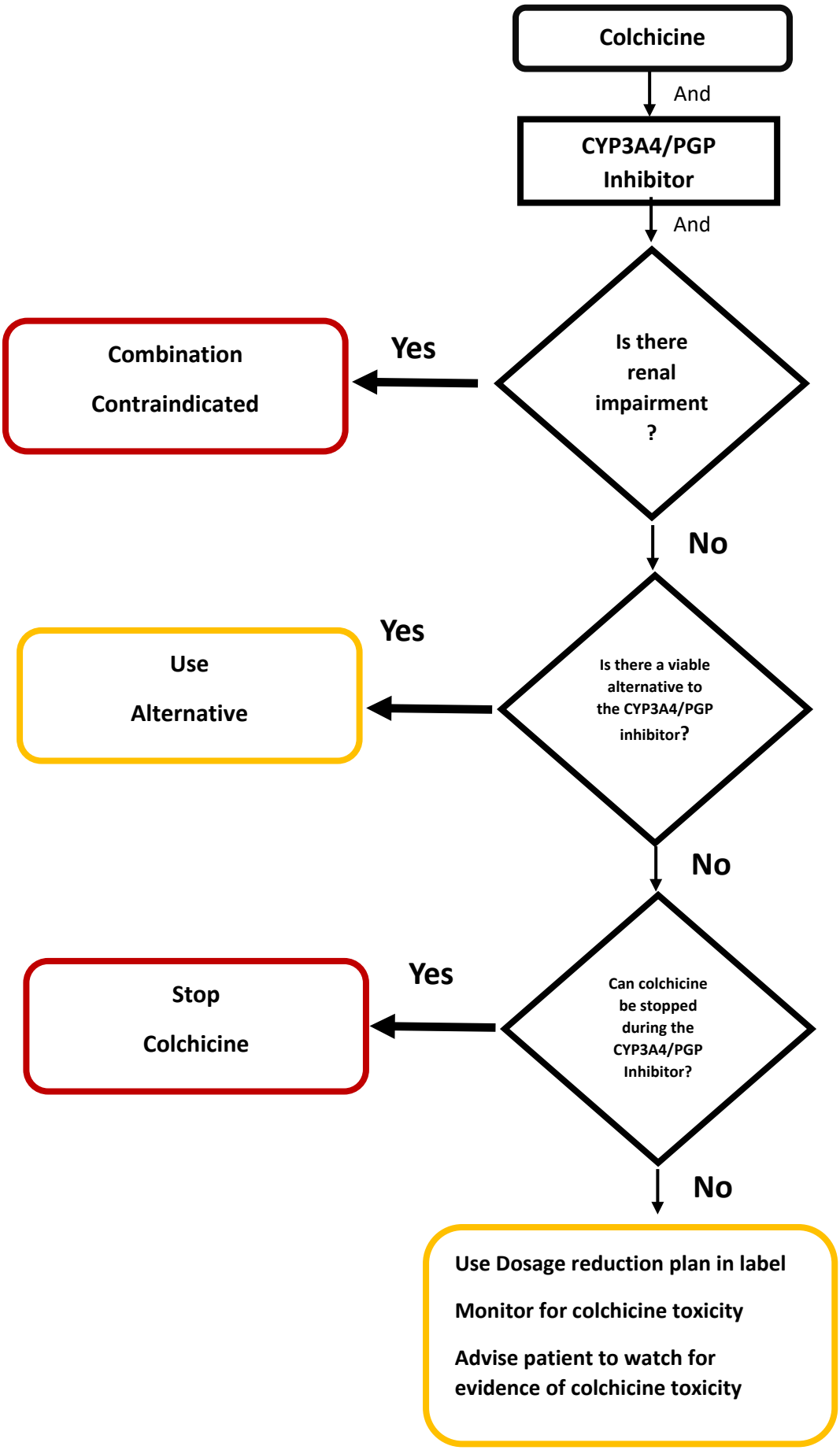
Colchicine
And
CYP3A4/PGP Inhibitor
And
Is there renal impairment ?
Yes
Combination Contraindicated
No
Is there a viable alternative to the CYP3A4/PGP inhibitor?
Yes
Use Alternative
No
Can colchicine be stopped during the CYP3A4/PGP Inhibitor?
Yes
Stop Colchicine
No
Use Dosage reduction plan in label
Monitor for colchicine toxicity
Advise patient to watch for evidence of colchicine toxicity